

My funny Valentine

Words by Lorenz Hart
Music by Richard Rodgers
Arranged by R. Di Marino

Medium Swing $\text{♩} = 120$ $\text{♪} = \text{♪} = \text{♪}$ $\text{♩} = \text{♪} = \text{♪}$

Voice

E♭ Alto Sax *p*

E♭ Alto Sax *p*

B♭ Tenor Sax *p*

E♭ Baritone Sax *p*

5

mf

mf

mf

mf

9

mf

My fun - ny Val - en - tine, — sweet com - ic Val - en - tine, —

p

p

p

13

You — make me smile — with my heart.

17

You — looks are laugh - a - ble, — un - pho - to - graph - a - ble, —

21

yet, — you're my fav - 'rite work of art. — Is your

25

fig - ure _____ less than Greek, is your mouth a lit - tle weak, when you

mf

mf

mf

mf

29

o - pen it to speak, are you smart? _____ But

mf

mf

mf

mf

33

don't change— a hair for me, — not if you care for me, —

mf

mf

mf

mf

37

stay — lit - tle Val - en - tine, — stay!

41

mf

Each day is Va - len - tine's — day.

45

solo

f

solo

f

49

53

57

61

fig - ure less than Greek, is your mouth a lit - tle weak, when you

mf

mf

mf

mf

65

o - pen it to speak, are you smart? But

69

don't change — a hair for me, not if you care for me, —

73

stay — lit - tle Val - en - tine, — stay!

77

mf Each day is Va - len - tine's — day.

81

p **Slower** Each day is Va - len - tine's — day.

My funny Valentine

Voice

Words by Lorenz Hart
Music by Richard Rodgers
Arranged by R. Di Marino

Medium Swing

$\text{♩} = 120$

8 *mf* $\overset{3}{\text{trill}}$

My fun-ny Val-en-tine, sweet com-ic Val-en-tine,

13 You make me smile with my heart. You looks are laugh-a-ble,

19 *f* un-pho-to-graph-a-ble, yet, you're my fav-rite work of art. Is your

25 fig-ure less than Greek, is your mouth a lit-tle weak, when you o-pen it to speak, are you

31 smart? But don't change a hair for me, not if you care for me, stay lit-tle

38 *mf* Val-en-tine, stay! Each day is Va-len-tine's day.

45 8 53 60 *f* Is your fig-ure less than Greek, is your mouth a lit-tle

64 weak, when you o-pen it to speak, are you smart? But don't change a

70 hair for me, not if you care for me, stay lit-tle Val-en-tine, stay!

77 *mf* 83 *p* **Slower** 2 Each day is Va-len-tine's day. Each day is Va-len-tine's day.

My funny Valentine

E♭ Alto Sax 1

Words by Lorenz Hart
Music by Richard Rodgers
Arranged by R. Di Marino

Medium Swing ♩ = 120

My Funny Valentine - Eb Alto Sax 1

38

p

45

solo

f

51

f

57

mf *f* *mf*

63

f

68

f

74

p *pp*

80

Slower

pp

My funny Valentine

E♭ Alto Sax 2

Words by Lorenz Hart
Music by Richard Rodgers
Arranged by R. Di Marino

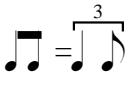
Medium Swing ♩ = 120 

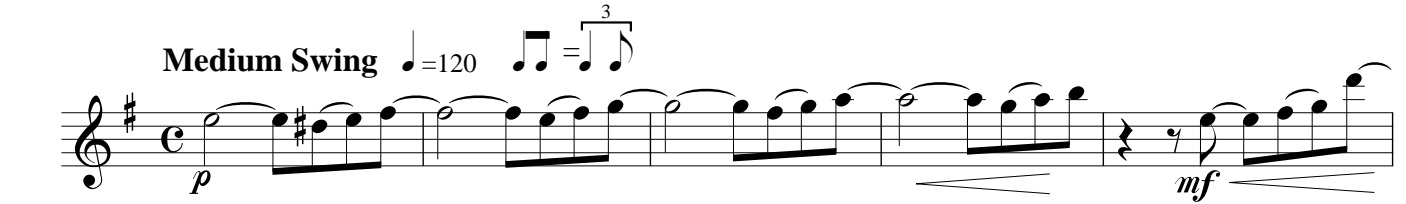

6

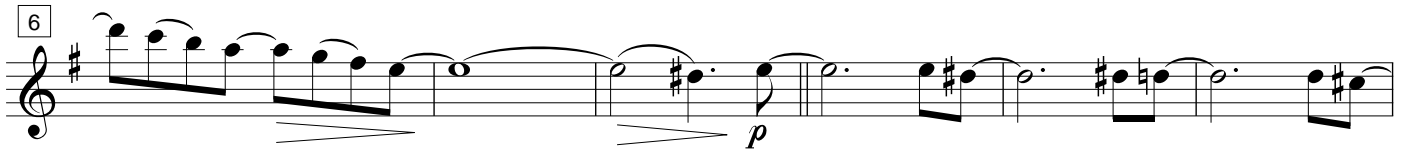

12

17

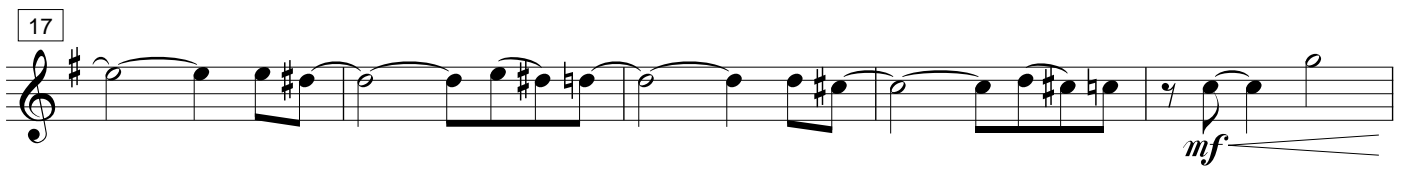

22

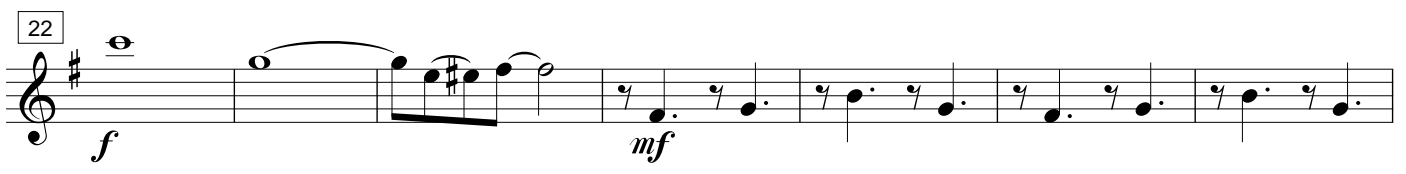

29

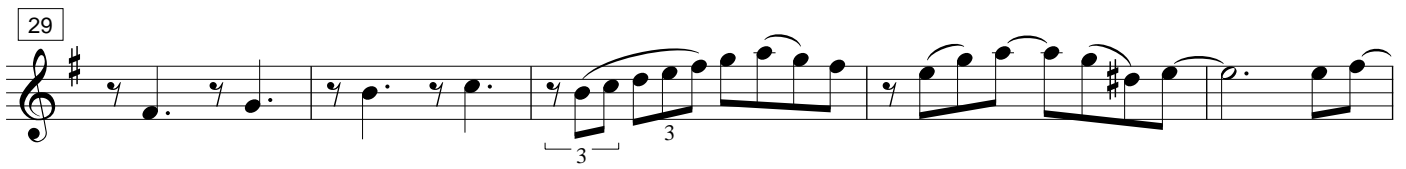

34

My Funny Valentine - E♭ Alto Sax 2

40

p

47

3

52

57

mf *f* *ff* *mf*

3

63

3 3 3 3

68

73

f *p* *pp*

80

Slower

pp

My funny Valentine

B \flat Tenor Sax

Words by Lorenz Hart
Music by Richard Rodgers
Arranged by R. Di Marino

Medium Swing $\text{♩} = 120$ $\text{♪} = \text{♪} \text{ (triple)}$

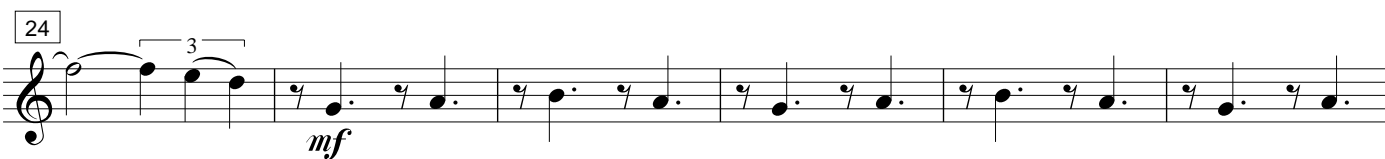
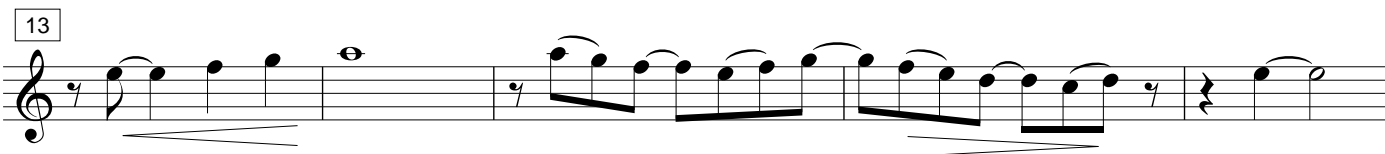
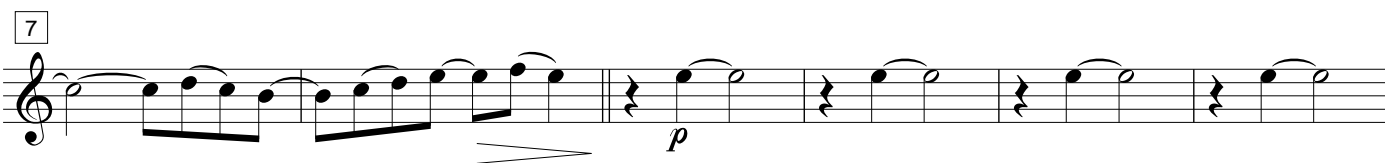
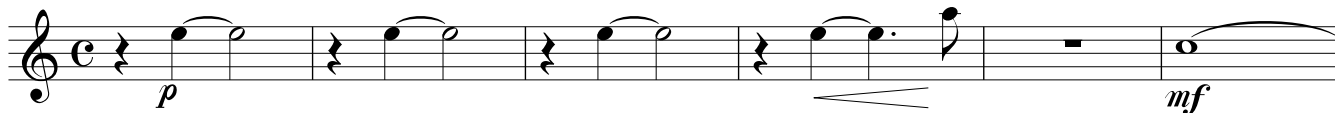

My Funny Valentine - B♭ Tenor Sax

41

p

47

52

57

mf *f* *mf*

64

68

f

74

p *pp*

80

Slower

My funny Valentine

E♭ Baritone Sax

Words by Lorenz Hart
Music by Richard Rodgers
Arranged by R. Di Marino

Medium Swing ♩ = 120 $\text{♪} = \overset{3}{\text{♪}} \text{♪}$

43

48

53

58

63

68

73

80

Slower
