

Close your eyes and listen

for Saxophone Quartet

Astor Piazzolla
arr. Roberto Di Marino

$\text{♩} = 86$

B♭ Soprano *pp*

E♭ Alto *mf espressivo*

B♭ Tenor *pp*

E♭ Baritone *pp*

5

mf espressivo

9

pp

13

Close your eyes and listen

17

mf espressivo

pp

21

24

28

Close your eyes and listen

32

36

41

45

Close your eyes and listen

49

pp

3

3

53

tr *tr*

56

3

5

3

3

60

3

3

3

5

3

Close your eyes and listen

64

67

70

74

Close your eyes and listen

78

82

86

90

Close your eyes and listen

94

98

102

106

Close your eyes and listen

for saxophone quartet

B♭ Soprano Sax

Astor Piazzolla
arr. Roberto Di Marino

♩ = 86

pp

5

9

14

mf *espressivo*

19

23

27

31

pp

36

40

espressivo

51

55

tr

58

62

65

68

71

75

78

82

88

94

98

103

pp

mf

rit.

pp

Close your eyes and listen

for saxophone quartet

E♭ Alto Sax

Astor Piazzolla
arr. Roberto Di Marino

♩ = 86

mf *espressivo*

8

pp

13

17

21

25

29

33

53

57

61

65

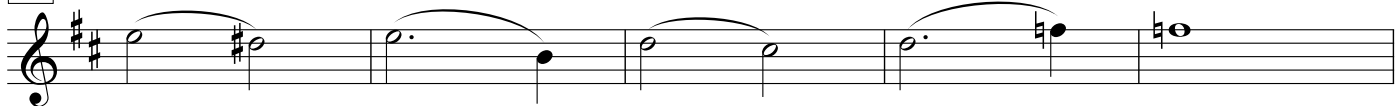

70

77

80

83

87

92

97

101

104

Close your eyes and listen

for saxophone quartet

B \flat Tenor Sax

Astor Piazzolla
arr. Roberto Di Marino

$\text{♩} = 86$

pp

6

mf espressivo

13

pp

18

pp

25

pp

33

mf espressivo

37

mf espressivo

42

mf espressivo

47

pp

52

pp

Close your eyes and listen - B \flat Tenor Saxophone

56

60

64

70

77 80

84

89

93

97

102

106

Close your eyes and listen

for saxophone quartet

E♭ Baritone Sax

Astor Piazzolla
arr. Roberto Di Marino

♩ = 86

pp

6

12

18

24

30

pp

35

41

46

52

58

64

70

77

82

87

92

97

101

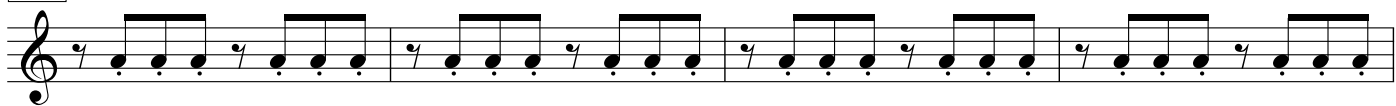

105

